

GE Healthcare

Centricity® Health Information Exchange Services

CHUG BO1: Meaningful Use and the Health Information Exchange

Melissa Cummings, Marketing Director, Interoperability, GE Healthcare
William Howard, Director of eHealth Solutions Architecture, GE Healthcare

March 19, 2010



DISCLAIMER ON POWER POINT PRESENTATIONS ON PRODUCT FUNCTIONALITY

©2010 General Electric Company – All rights reserved

This does not constitute a representation or warranty or documentation regarding the product or service featured. All illustrations are provided as fictional examples only. Your product features and configuration may be different than those shown. Information contained herein is proprietary to GE. No part of this publication may be reproduced for any purpose without written permission of GE.

DESCRIPTIONS OF FUTURE FUNCTIONALITY REFLECT CURRENT PRODUCT DIRECTION, ARE FOR INFORMATIONAL PURPOSES ONLY AND DO NOT CONSTITUTE A COMMITMENT TO PROVIDE SPECIFIC FUNCTIONALITY. TIMING AND AVAILABILITY REMAIN AT GE'S DISCRETION AND ARE SUBJECT TO CHANGE AND APPLICABLE REGULATORY CLEARANCE.

GE, GE Monogram and Centricity® are trademarks of General Electric Company
General Electric Company, by and through its GE Healthcare division

Objectives and Outline

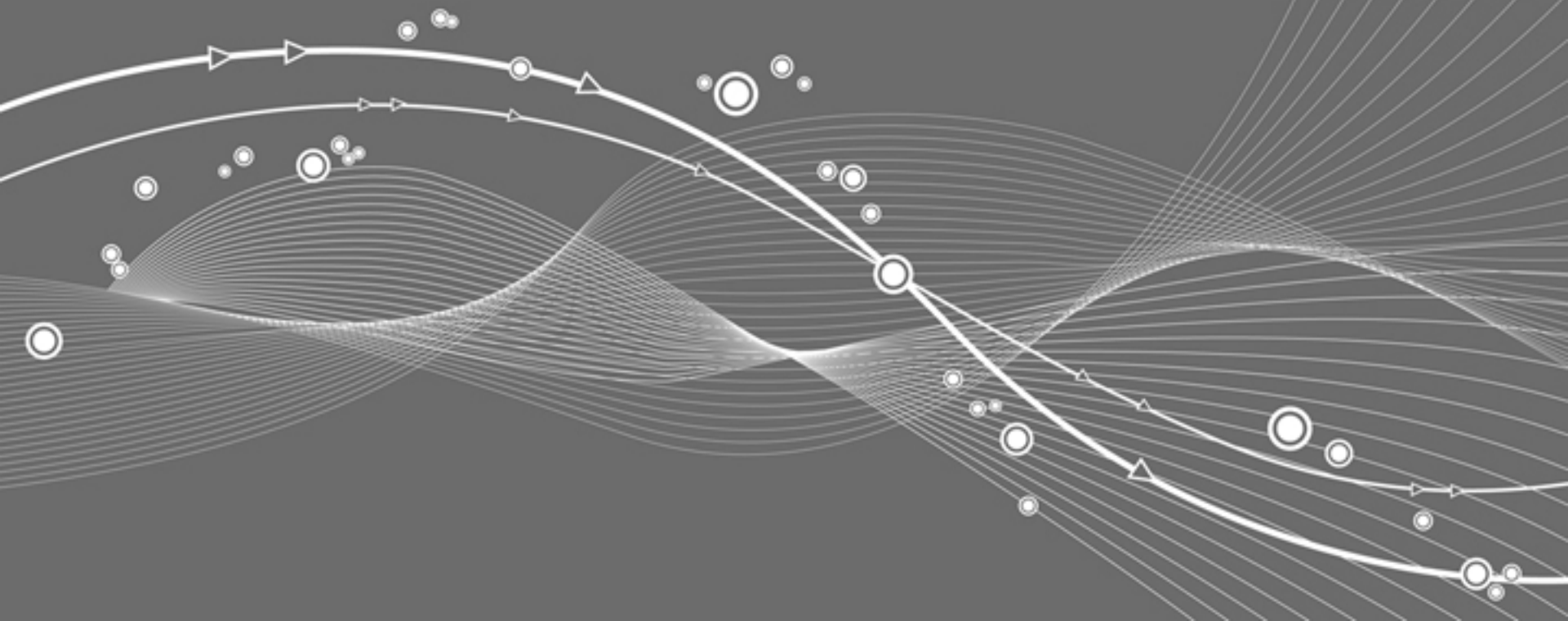

BO1: Meaningful Use and the HIE

GOAL:

To present an understanding of HIE expectations within the meaningful use guidelines and to show how Centricity EMR is supporting these new requirements within our products.

Objective 1:

Understand meaningful use requirements as they relate to HIE

Objective 2:

Have reviewed real-world examples of current HIE use to share clinical information

Objective 3:

Receive an update on the national and state-level HIE landscape

Meaningful Use – EMR Capabilities

Please also attend:

BO2: Meaningful Use Part 2:

Using Centricity EMR to facilitate Meaningful Use

Don Sepulveda, Senior Marketing Manager, GE Healthcare

Second of a 2-part series on Meaningful Use. Part two delves into specific product features and ways in which the Centricity EMR suite is able to facilitate your practice's goal of meeting the meaningful use criteria.

Evolution of Meaningful Use

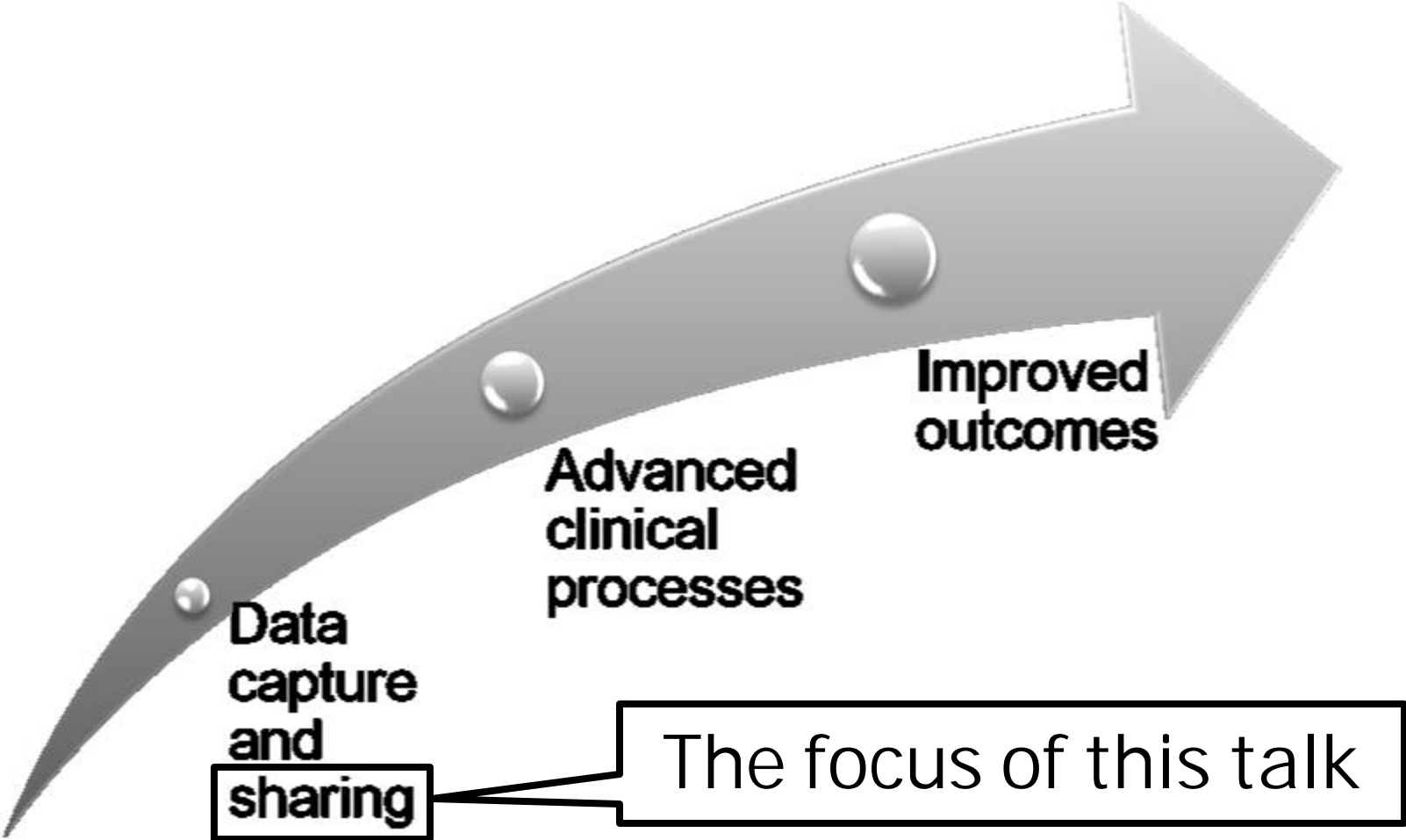

Evolution of Meaningful Use

Meaningful Use Division: Assisting Providers
Using EHR to Achieve Meaningful Use

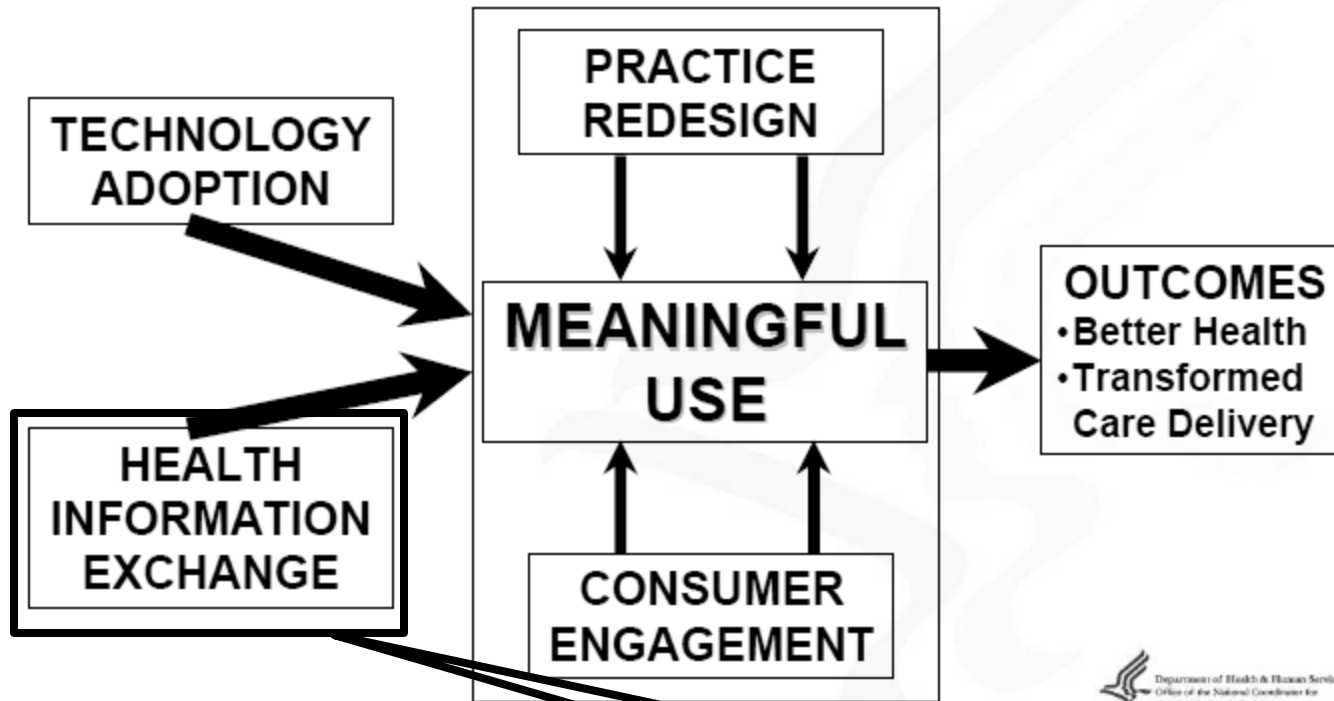

Department of Health & Human Services
Office of the National Coordinator for
Health Information Technology

Meaningful Use Criteria and HIE

		HIE
Care Coordination	<ul style="list-style-type: none">• Exchange key clinical information electronically• Perform medication reconciliation for 80% of encounters• Provide summary care record for 80% of care transitions	✓ Publish clinical info
Engage Patients	<ul style="list-style-type: none">• Provide patients w/electronic copy of health information• Provide timely electronic access w/in 96 hours• Provide clinical summaries for each office visit	✓ Publish clinical info ✓ Patient portal
Improve Quality	<ul style="list-style-type: none">• Leverage clinical decision support & interaction checking• Send reminders to patients, outreach, reduce disparities• Report ambulatory measures to CMS or states	✓ Quality reports ✓ Secure messaging
Privacy	<ul style="list-style-type: none">• Protect electronic health information through technology• Review security risks and implement security updates	✓ Highly secure ✓ Consent management ✓ Audit trail
Public Health	<ul style="list-style-type: none">• Submit electronic data to immunization registries• Electronically submit reportable lab results• Provide syndromic surveillance data to public agencies	✓ Registry submission ✓ Quality reports

Meaningful Use - Care Coordination

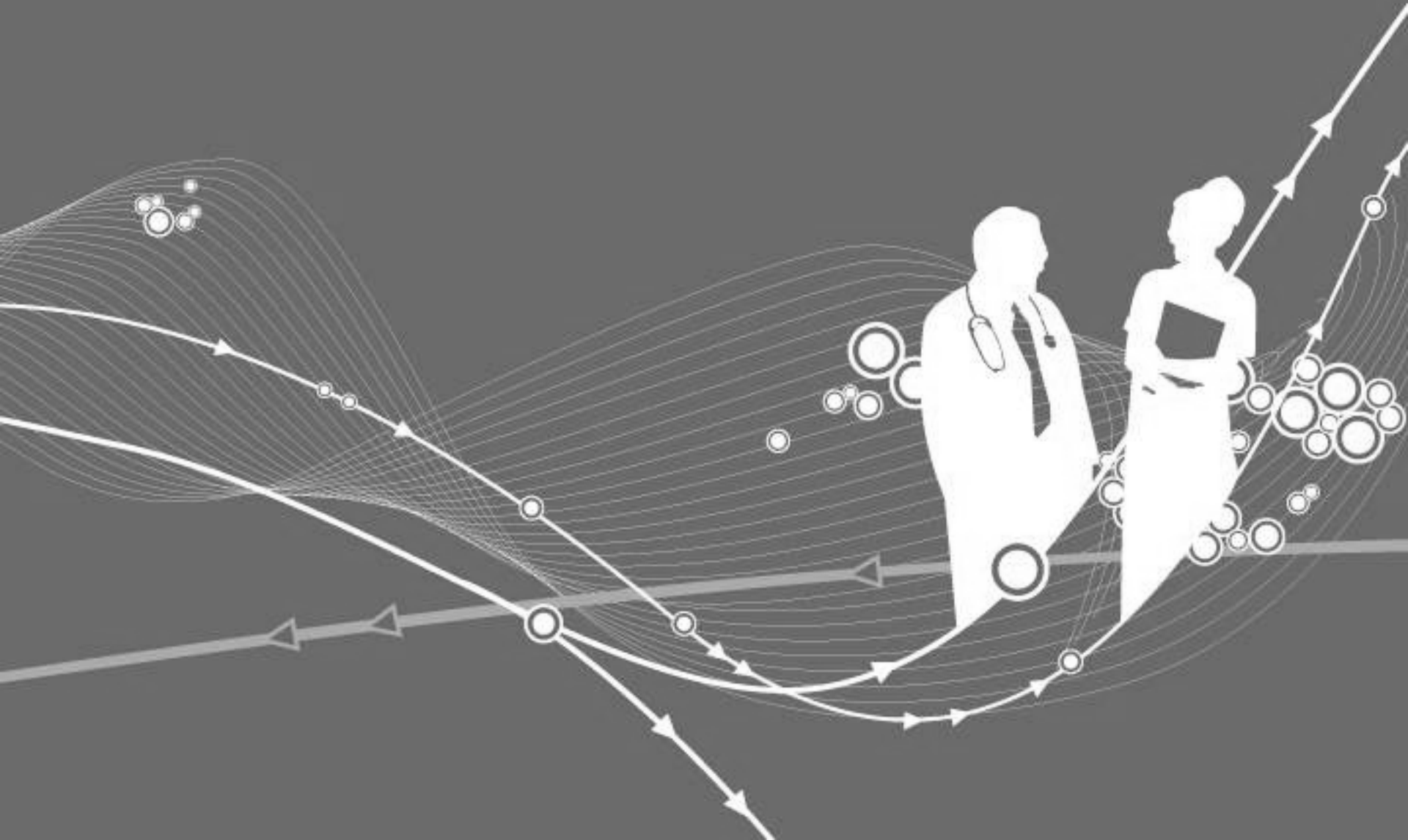

...Provide summary of care record for at least 80% of transitions of care and referrals .







About Boston Medical Center



EXCEPTIONAL CARE. WITHOUT EXCEPTION.

- Private, not-for-profit, 626-licensed bed, academic medical center
- Primary teaching affiliate for Boston University School of Medicine
- Largest safety net hospital in New England
 - Serve the underserved
 - “Exceptional Care, Without Exception”
- Largest 24-hour Level I trauma center in New England
- 29,471 inpatient discharges
- 985,356 outpatient visits



-  Centricity
-  Epic
-  LMR
-  NextGen
-  Eclipsys
-  Picis

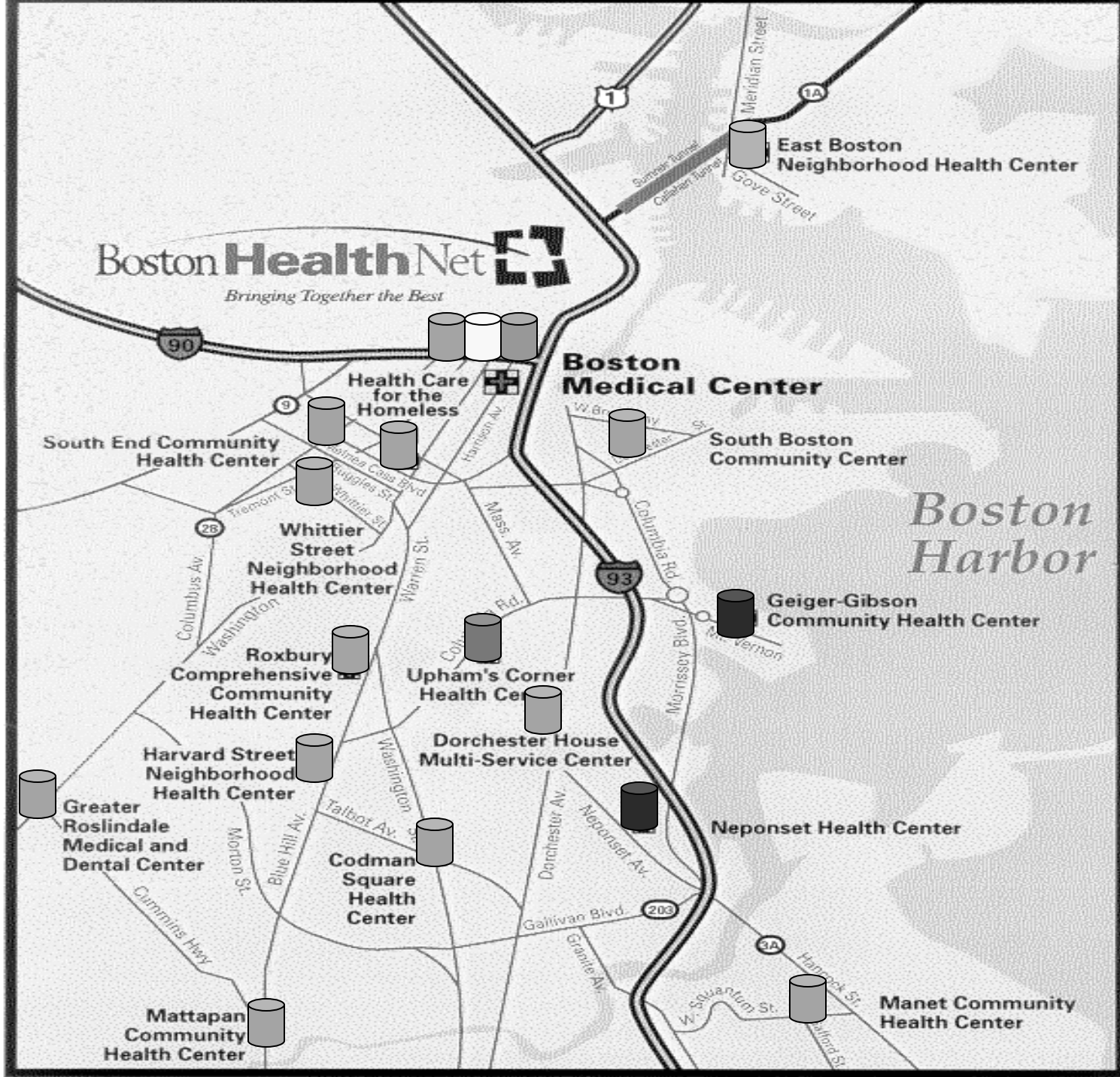

eReferral System

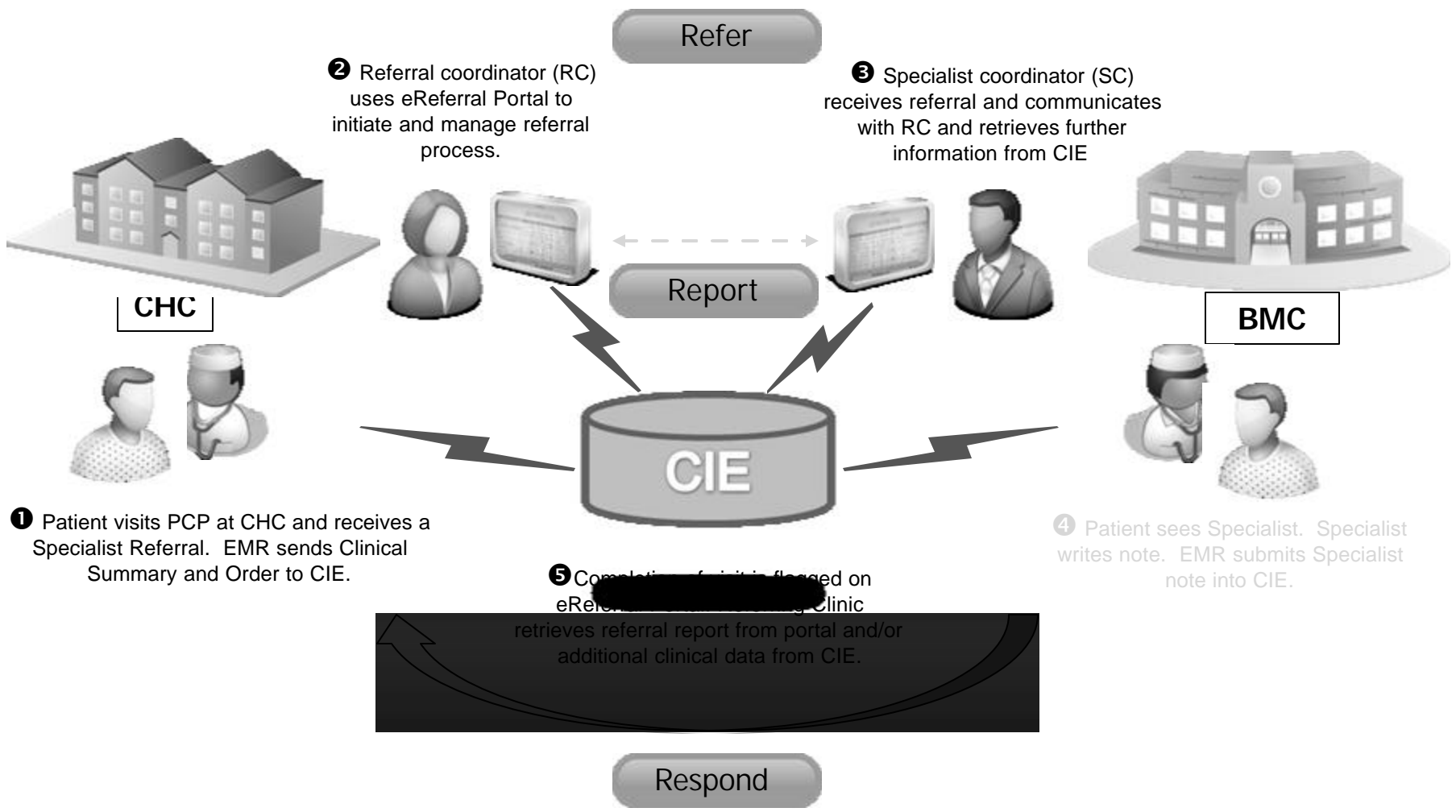

BMC Demonstration

- <http://www.technologyreview.com/video/?vid=428>

BMC Results

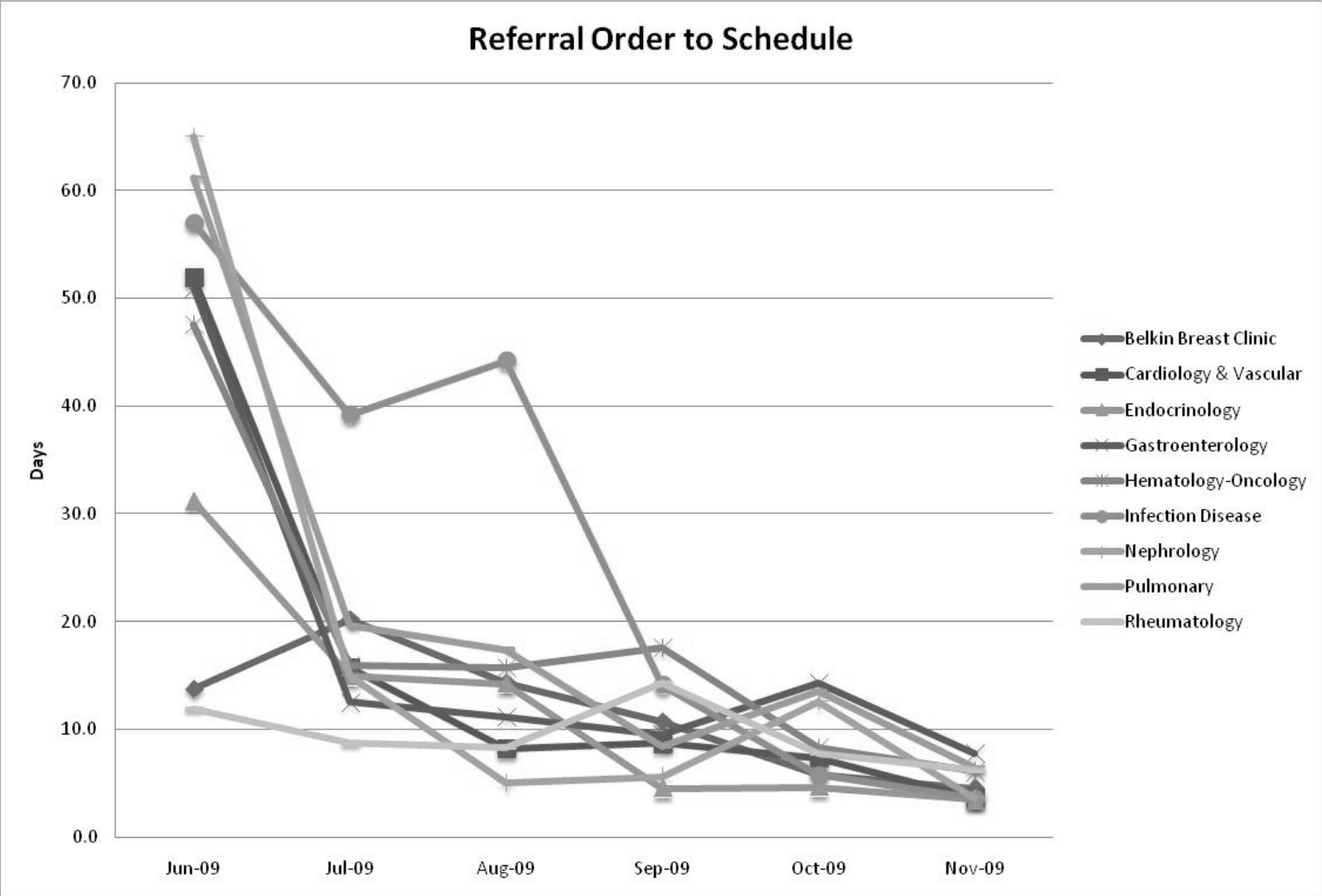

Meaningful Use - Care Coordination

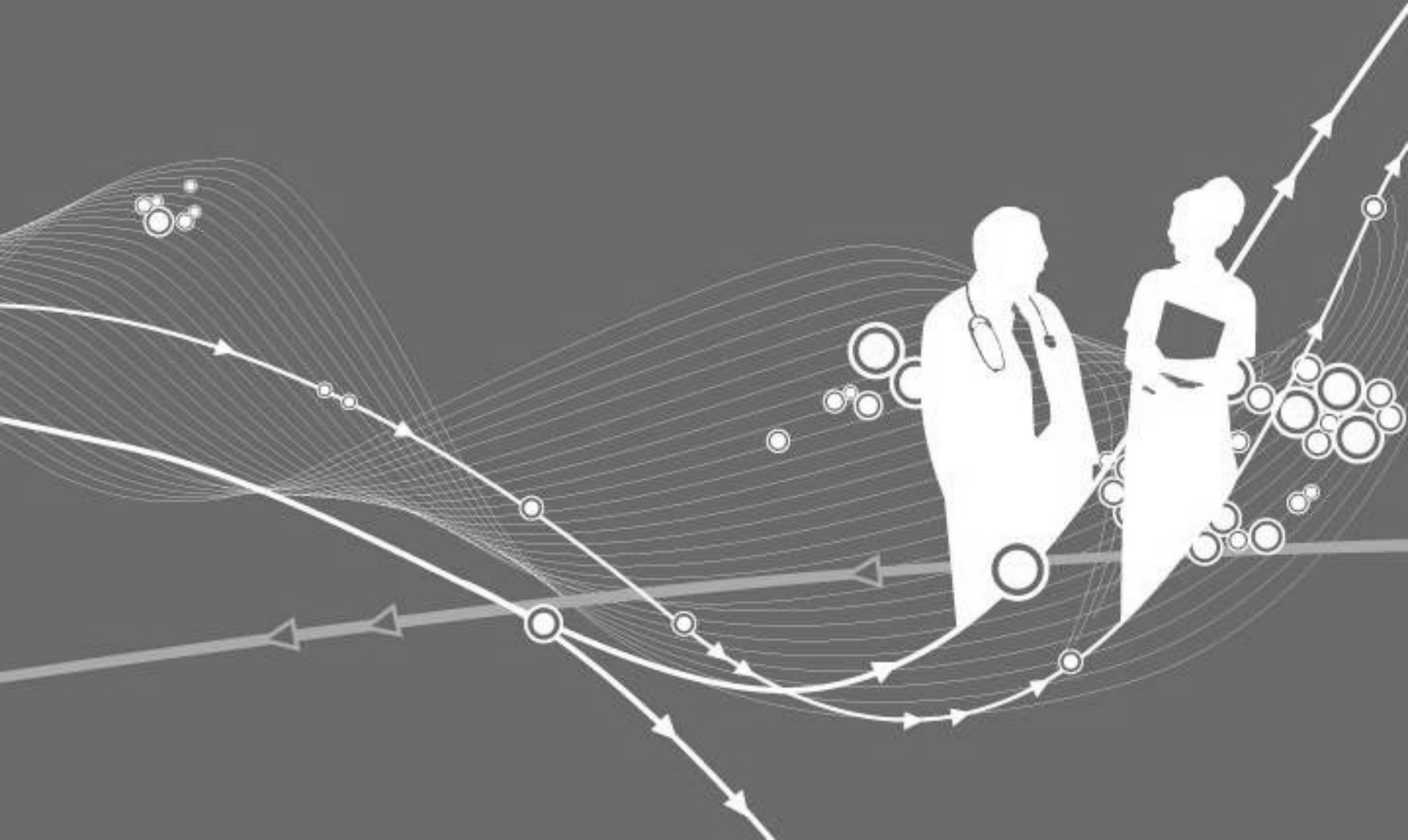

...Perform medication reconciliation for at least 80% of relevant encounters and transitions of care.

Collaborative Charting

- “Many EMR Systems, One Chart”
 - Key clinical data
 - Problems, Medications, Allergies
 - Immunizations, Advance Directives
 - Additional Chart Elements
 - Structured data, open standards
 - Data conversion to open standards (RxNorm, SNOMED)
 - Clinically focused user interface
 - No additional workflow
 - No required direct visibility into the HIE

Collaborative Charting

Outpatient:
GE Centricity
EMR

Med List 1

Health Information
Exchange

Inpatient:
McKesson
Horizon
Clinicals

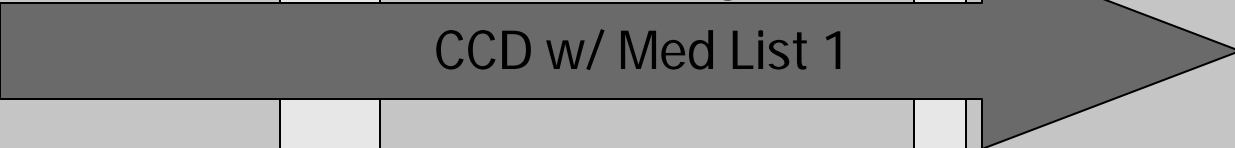

Med List 1

Med List 2



Med List 3

Business
Logic

Med List 2



Med List 3



Collaborative Charting



Show Providence Movie Here

As people of Providence, we will provide a connected experience of care based on a foundation of clinical excellence.

Meaningful Use - Care Coordination

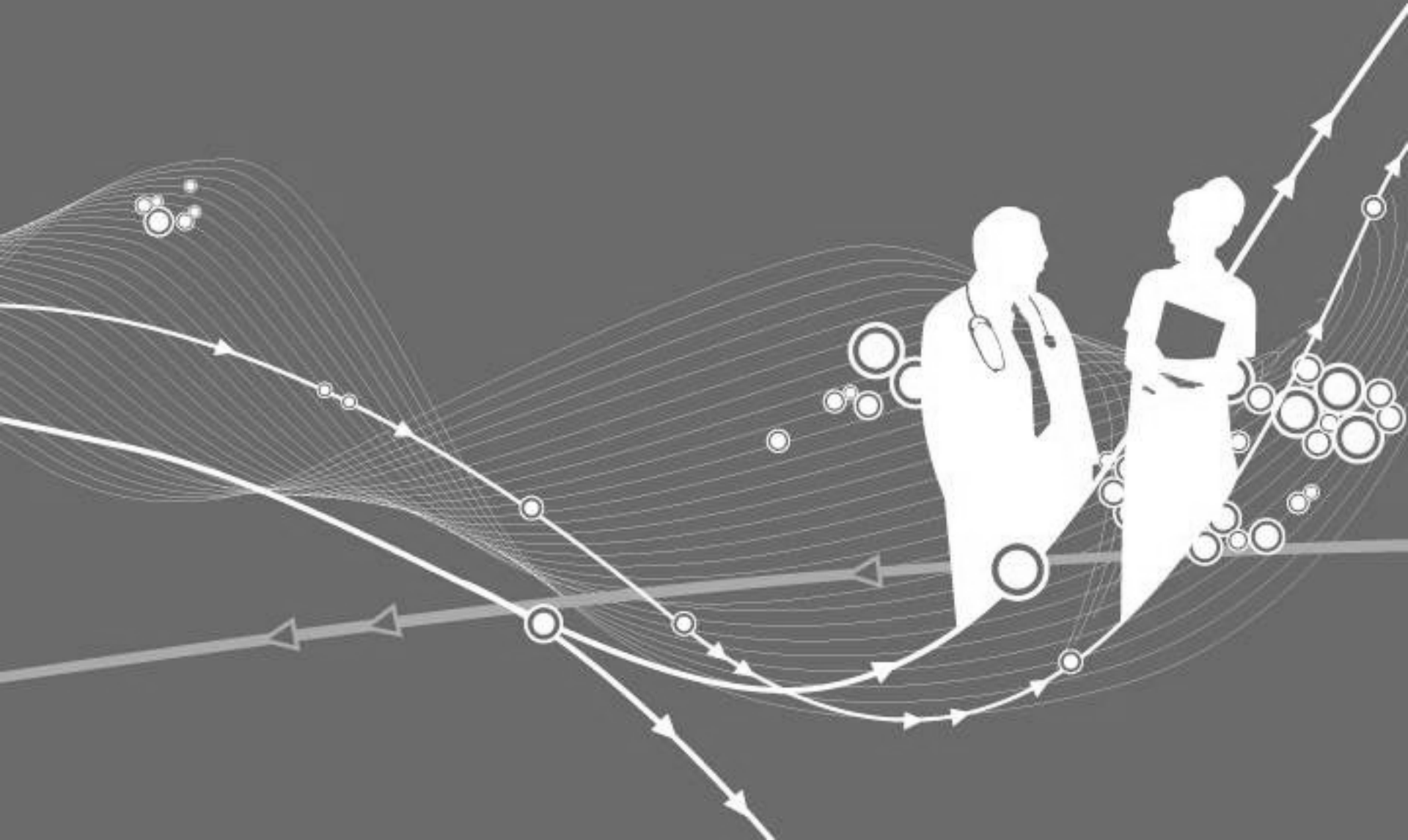

...Capability to exchange key clinical information (for example, problem list, medication list, allergies, diagnostic test results), among providers of care and patient authorized entities electronically.

DEMO: Kryptiq Secure Messenger w/ HIE

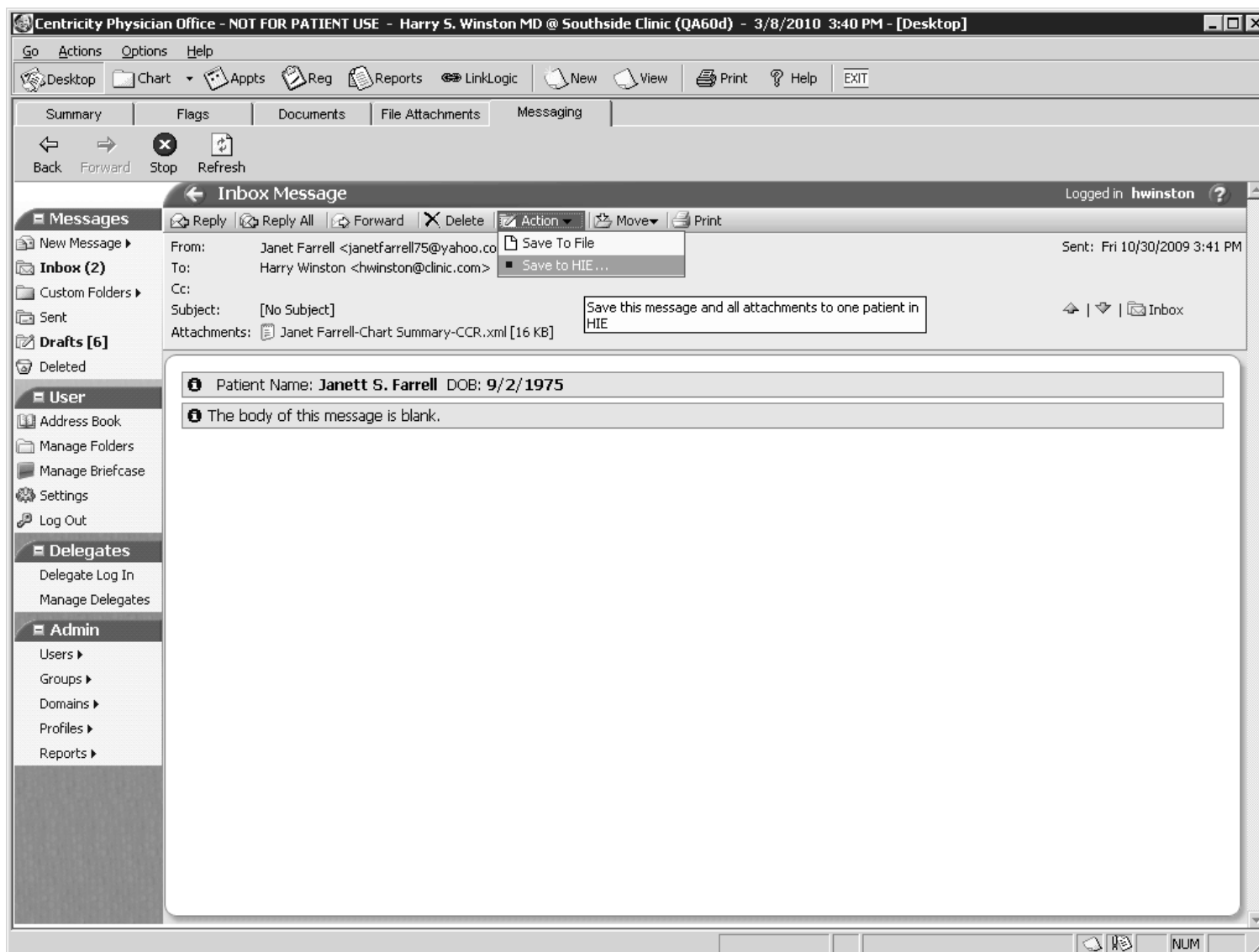

Engage Patients

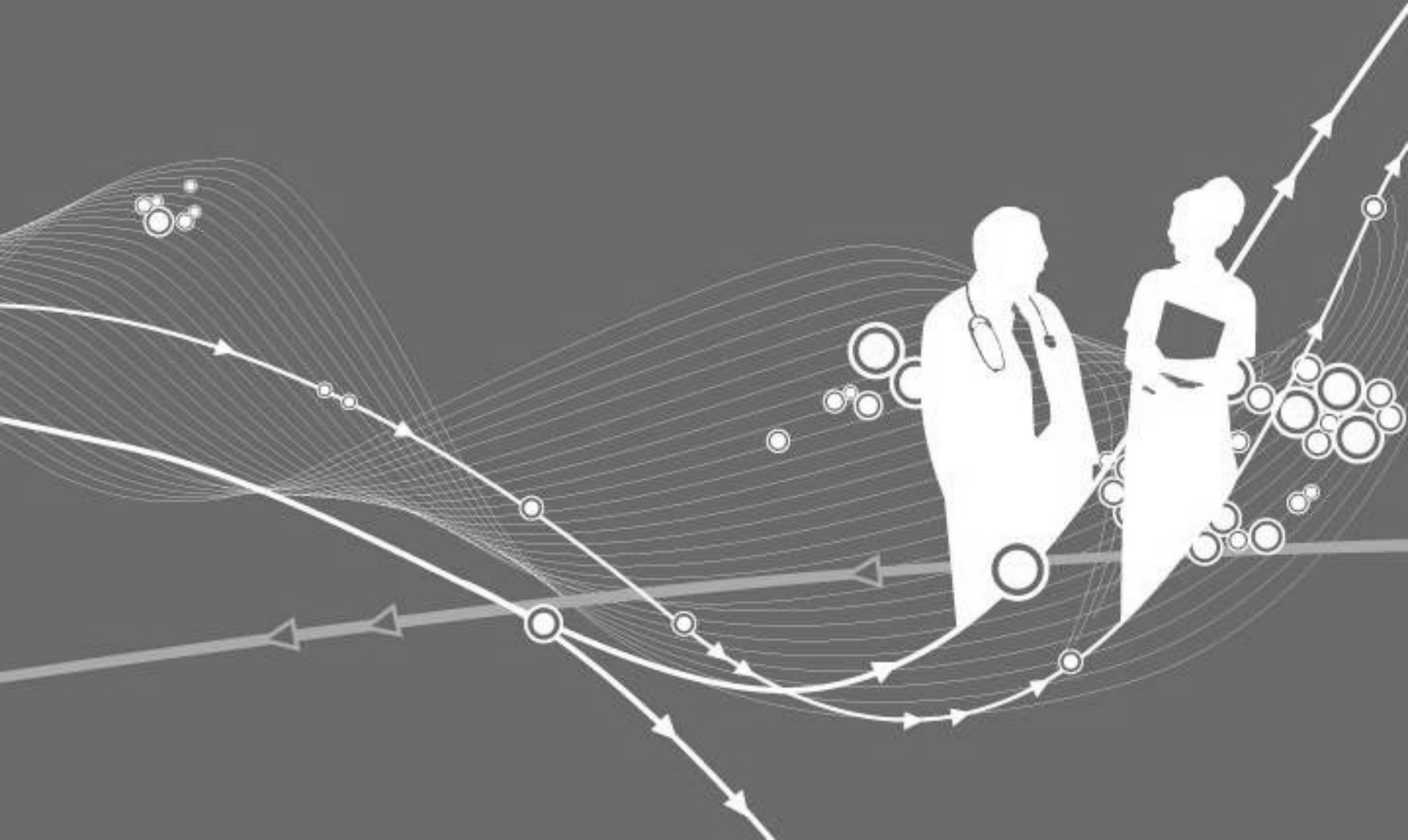

...At least 80% of all patients who request an electronic copy of their health information are provided it within 48 hours.

DEMO: Personal Health Record w/ HIE

Public Health

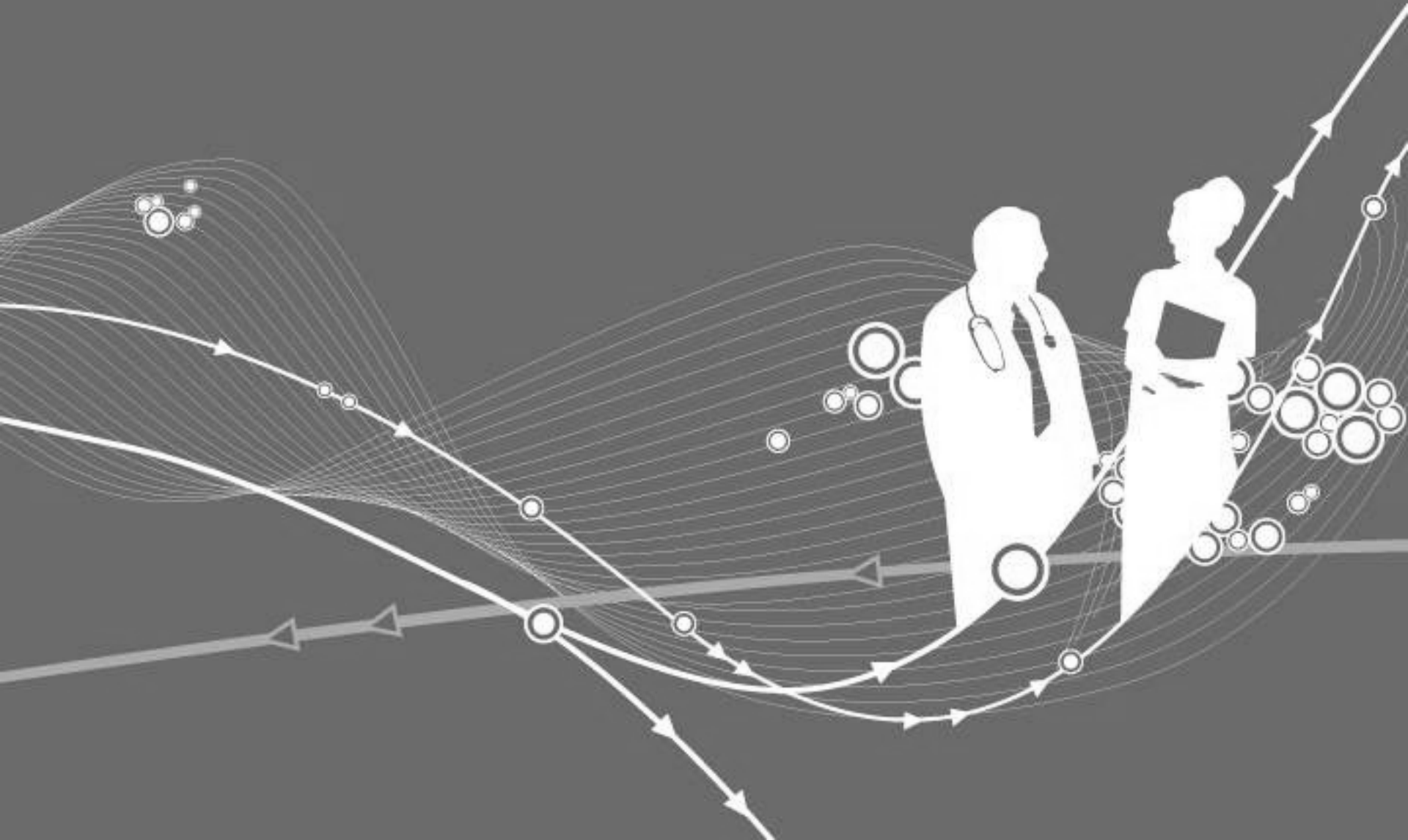

...Capability to submit electronic data to immunization registries and actual submission where required and accepted.

Immunization Registry (Lost Creek)

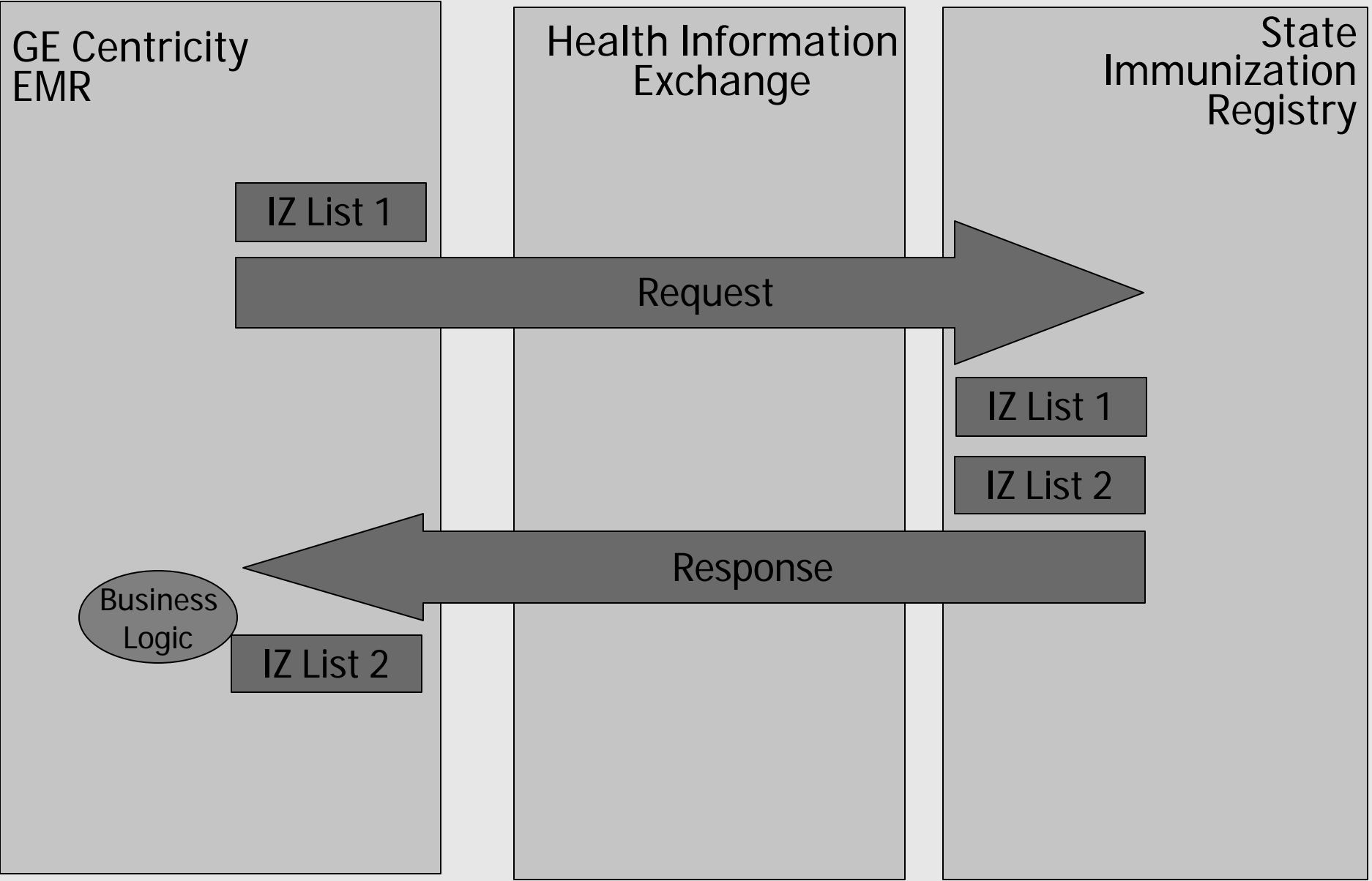

Immunization Registry Integration (LostCreek)

From EMR

From IZ Registry

EMR Patient Information P

70-TEST001, Erickson, David, 6/8/1952, M,

Drag a column header here to group by that column

Select	Sou...	Name	Date	Code	Nam...	
>	<input type="checkbox"/>	E	DTP #1	12/11/...	CPT-9...	DTP #1
	<input type="checkbox"/>	E	DTAP #1	12/11/...	CPT-9...	DTAP #1
	<input type="checkbox"/>	E	DTP/H...	12/11/...	CPT-9...	DTP/HI...
	<input type="checkbox"/>	E	FLU VAX	12/11/...	CPT-9...	FLU VAX
	<input type="checkbox"/>	E	HEMIN...	12/11/...	CPT-9...	HEMIN...
	<input type="checkbox"/>	E	HEPBV...	12/11/...	CPT-9...	HEPBV...
	<input type="checkbox"/>	E	IPV #1	12/11/...	CPT-9...	IPV #1
	<input type="checkbox"/>	E	MEASL...	12/11/...	CPT-9...	MEASL...
	<input type="checkbox"/>	E	MMR #1	12/11/...	CPT-9...	MMR #1
	<input type="checkbox"/>	E	PNEU...	12/11/...	CPT-9...	PNEUM...
	<input type="checkbox"/>	E	TD #1	12/11/...	CPT-9...	TD #1
	<input type="checkbox"/>	E	VARIC...	12/11/...	CPT-9...	VARIC...

Select All Deselect All Reset

Registry data complete

Registry Information Debug

5063958, ERICKSON, DAVID, M, 6/8/1952

Drag a column header here to group by that column

Select	Name	Date	Code	
>	<input checked="" type="checkbox"/>	Hep A 2 dos...	10/19/2004	CPT-90633
	<input checked="" type="checkbox"/>	Hep A 2 dos...	11/18/2006	CPT-90633
	<input checked="" type="checkbox"/>	Hepatitis B--...	2/1/2000	CPT-90744
	<input checked="" type="checkbox"/>	Hepatitis B--...	3/1/2000	CPT-90744
	<input checked="" type="checkbox"/>	Hepatitis B--...	4/1/2000	CPT-90744
	<input checked="" type="checkbox"/>	MMR	1/4/2006	CPT-90707
	<input checked="" type="checkbox"/>	MMR	2/16/2007	CPT-90707
	<input checked="" type="checkbox"/>	Novel Influe...	10/5/2009	CPT-90663
	<input checked="" type="checkbox"/>	OPV	10/19/2004	CPT-90712
	<input checked="" type="checkbox"/>	OPV	1/4/2006	CPT-90712

Select All Deselect All Reset

Get Registry Reconcile Return

CONCLUSION

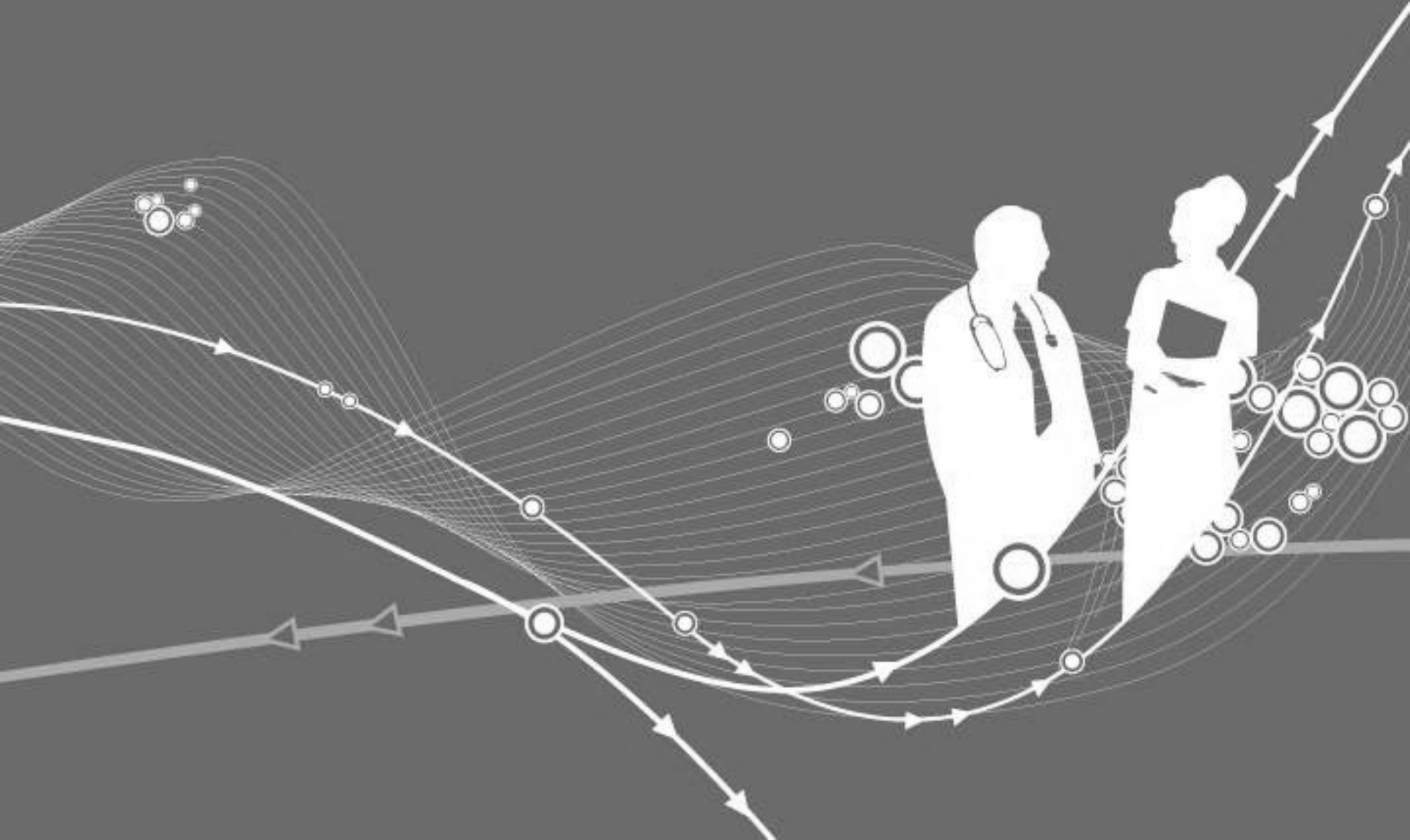

Meaningful Use Criteria and HIE

		HIE
Care Coordination	<ul style="list-style-type: none">• Exchange key clinical information electronically• Perform medication reconciliation for 80% of encounters• Provide summary care record for 80% of care transitions	✓ Publish clinical info
Engage Patients	<ul style="list-style-type: none">• Provide patients w/electronic copy of health information• Provide timely electronic access w/in 96 hours• Provide clinical summaries for each office visit	✓ Publish clinical info ✓ Patient portal
Improve Quality	<ul style="list-style-type: none">• Leverage clinical decision support & interaction checking• Send reminders to patients, outreach, reduce disparities• Report ambulatory measures to CMS or states	✓ Quality reports ✓ Secure messaging
Privacy	<ul style="list-style-type: none">• Protect electronic health information through technology• Review security risks and implement security updates	✓ Highly secure ✓ Consent management ✓ Audit trail
Public Health	<ul style="list-style-type: none">• Submit electronic data to immunization registries• Electronically submit reportable lab results• Provide syndromic surveillance data to public agencies	✓ Registry submission ✓ Quality reports

Questions?

